

**SCHEDULE OF JOINERY**

D	TW DOOR	3' x 7' 0"	(0.91 x 2.13)
D1	TW DOOR	2' 0" x 7' 0"	(0.76 x 2.13)
W	TW WINDOW	6' 0" x 4' 0"	(1.83 x 1.22)
W1	TW WINDOW	4' 0" x 4' 0"	(1.22 x 1.22)
W2	TW WINDOW	3' 0" x 4' 0"	(0.91 x 1.22)
V	TW VENTILATOR	3' 0" x 2' 0"	(0.91 x 0.61)
NO	ARCH OPENING	3' 0" x 7' 0"	(0.91 x 2.13)

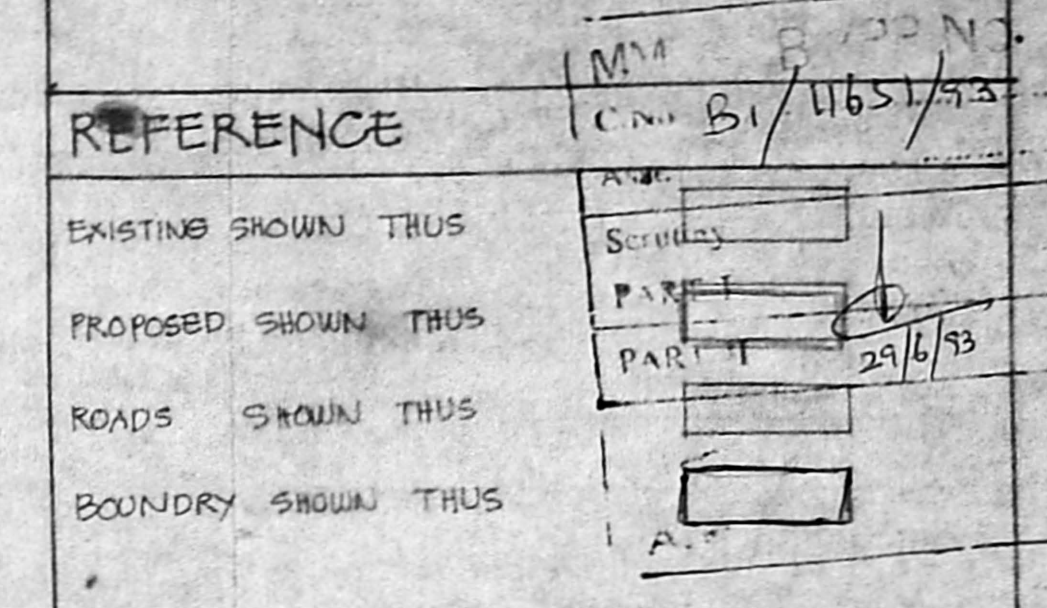

**AREA STATEMENT**

AREA OF THE PLOT	3600 SFT (334.57M <sup>2</sup> )
AREA OF THE GROUND FLOOR	1453.125SFT (135.00M <sup>2</sup> )
AREA OF THE FIRST FLOOR	1489.125SFT (138.30M <sup>2</sup> )
AREA OF THE SECOND FLOOR	1489.125SFT (138.30M <sup>2</sup> )
TOTAL	4431.375SFT (411.64M <sup>2</sup> )

PLOT COVERAGE 42%  
F.S.I 1.23 TIMES OF PLOT AREA

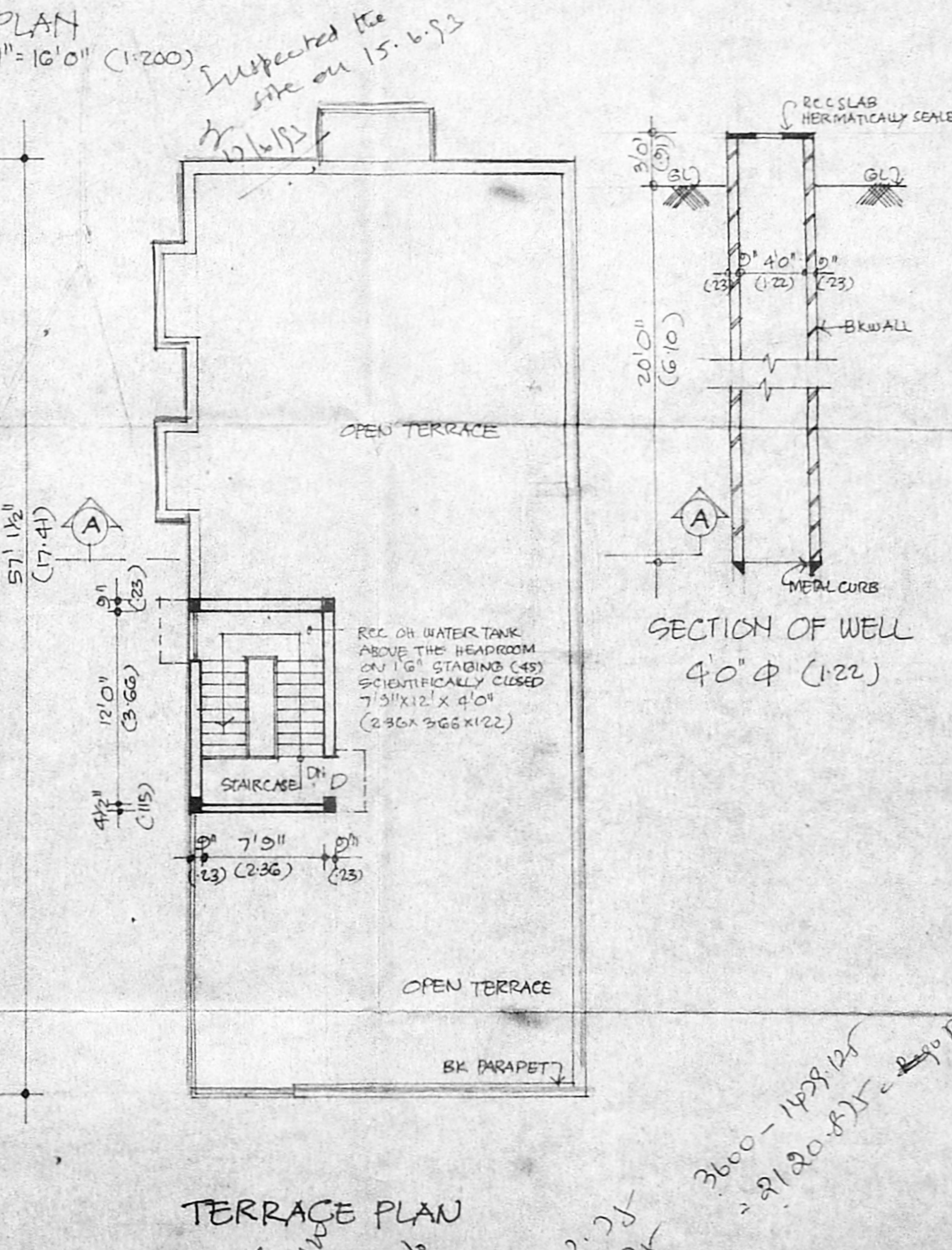
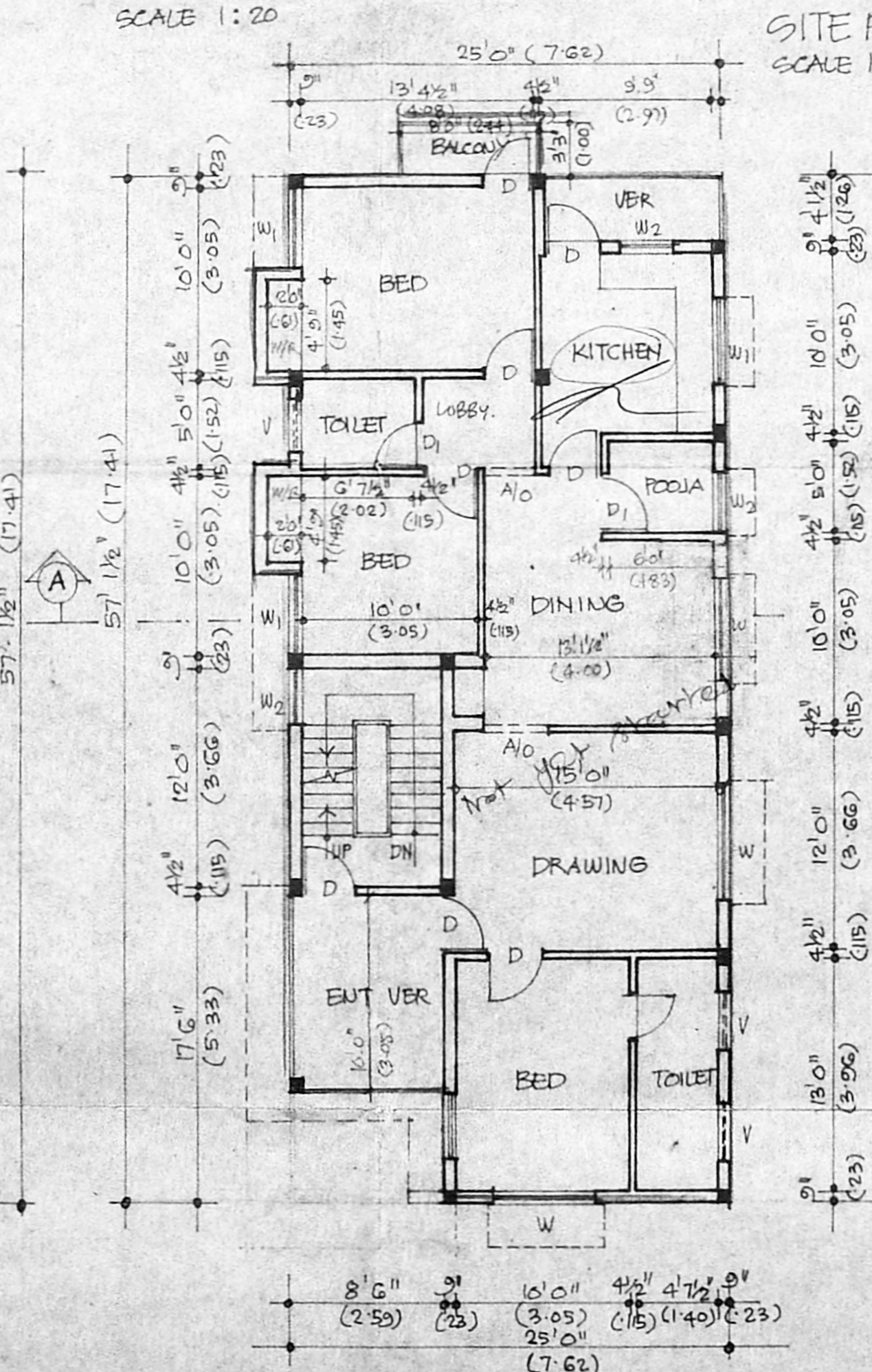
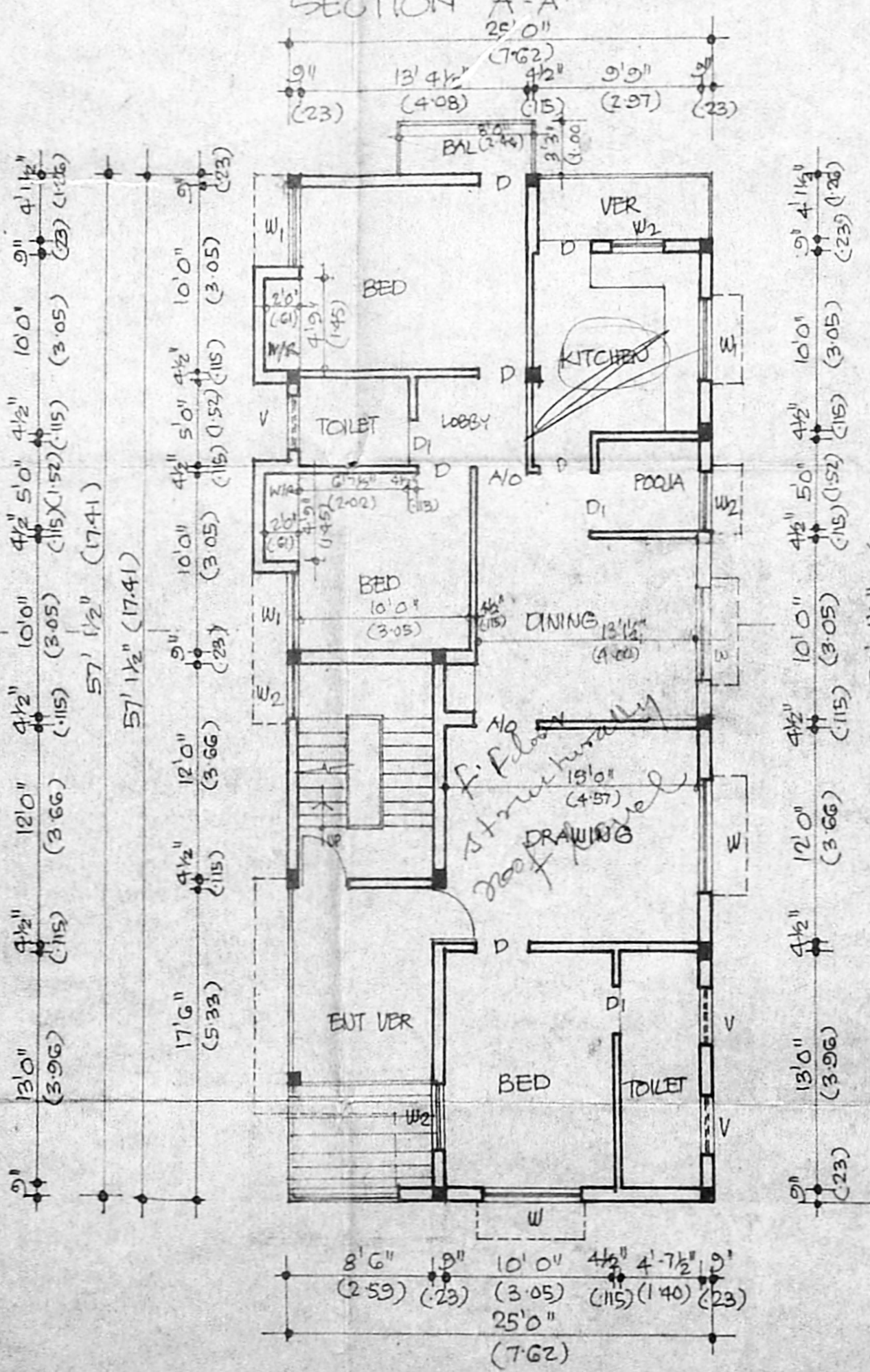
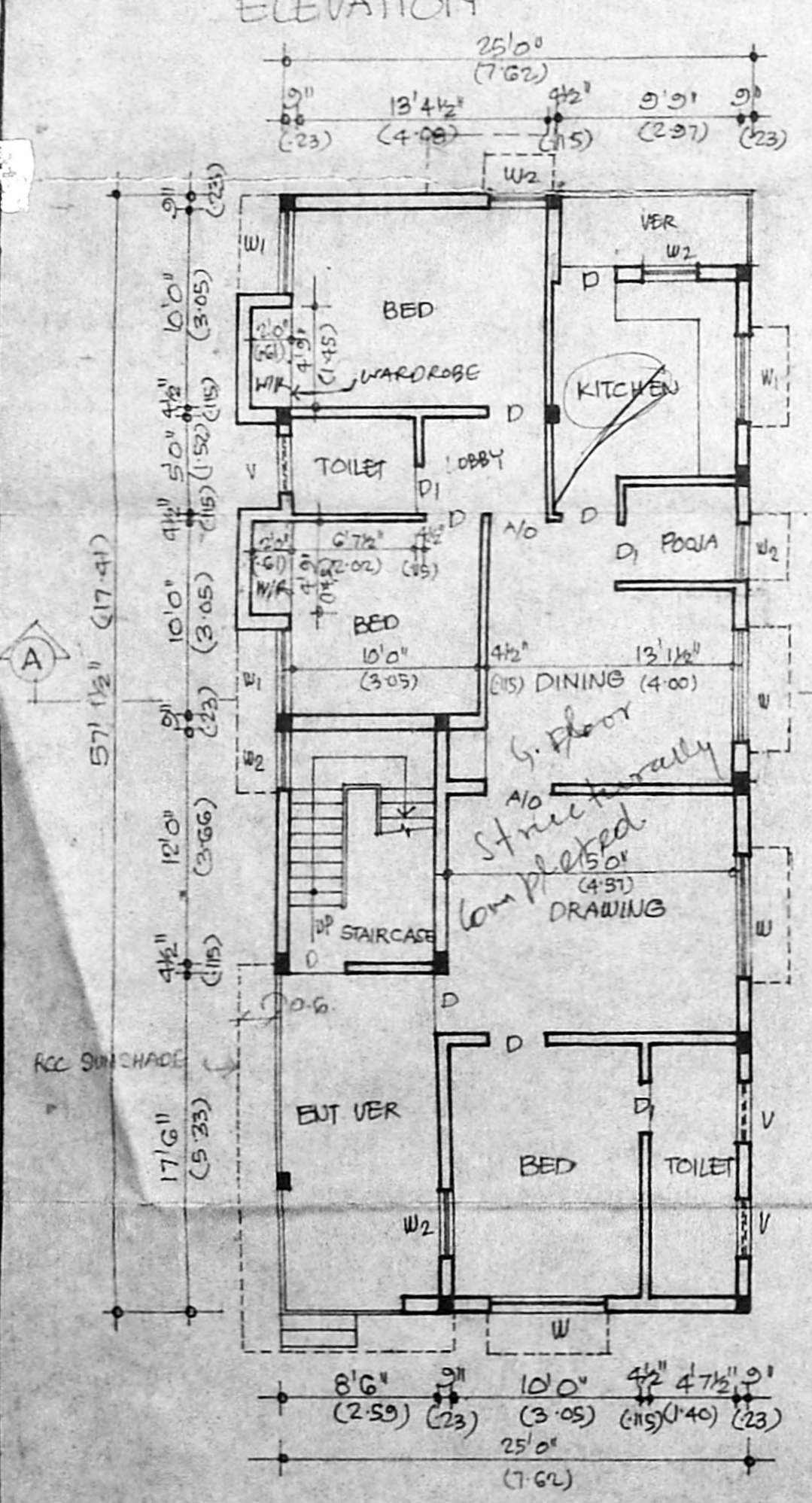

**PLAN SHOWING THE PROPOSED SECOND FLOOR TO THE RESIDENTIAL BLDG** approved vide PRA 546/92 dt-19-92  
 BA. NO 422/92 dt-13-92 AT PLOT NO. 61, COLLECTORATE COLONY MAIN ROAD, AMINIKARAI MADRAS - 29. T.S. NO. 60  
 SCALE 1/8" = 1' (1:100)  
 NOTE: THE DIMENSIONS SHOWN IN BRACKETS ARE IN METRES.

**S. DURAI PANDIAN**  
 B.E., A.M.I.S.E., F.I.L. Arch.  
 Chartered Engineer, Valuer, Industrial Consultant  
 Registered Architect, Temple Engineer & Licensed Surveyor - Corporation of Madras  
 14, Sri Visayak, Nilupak Garden Colony Extn. MADRAS - 600 010.  
 Phone: 6126834

1963/25  
 622/75  
 29-19-92  
 622/24  
 512/70  
 470-6  
 2313-w - Regd  
 2313-2180475